

FILED  
GREENVILLE CO. S. C.

JUN 13 3 50 PM '78 RALPH W. & J. ANSEL BLAKELY

DONNIE S. TANKERSLEY  
R.M.C.

MILDRED C. CHAMMAN & SARA C. CARSON

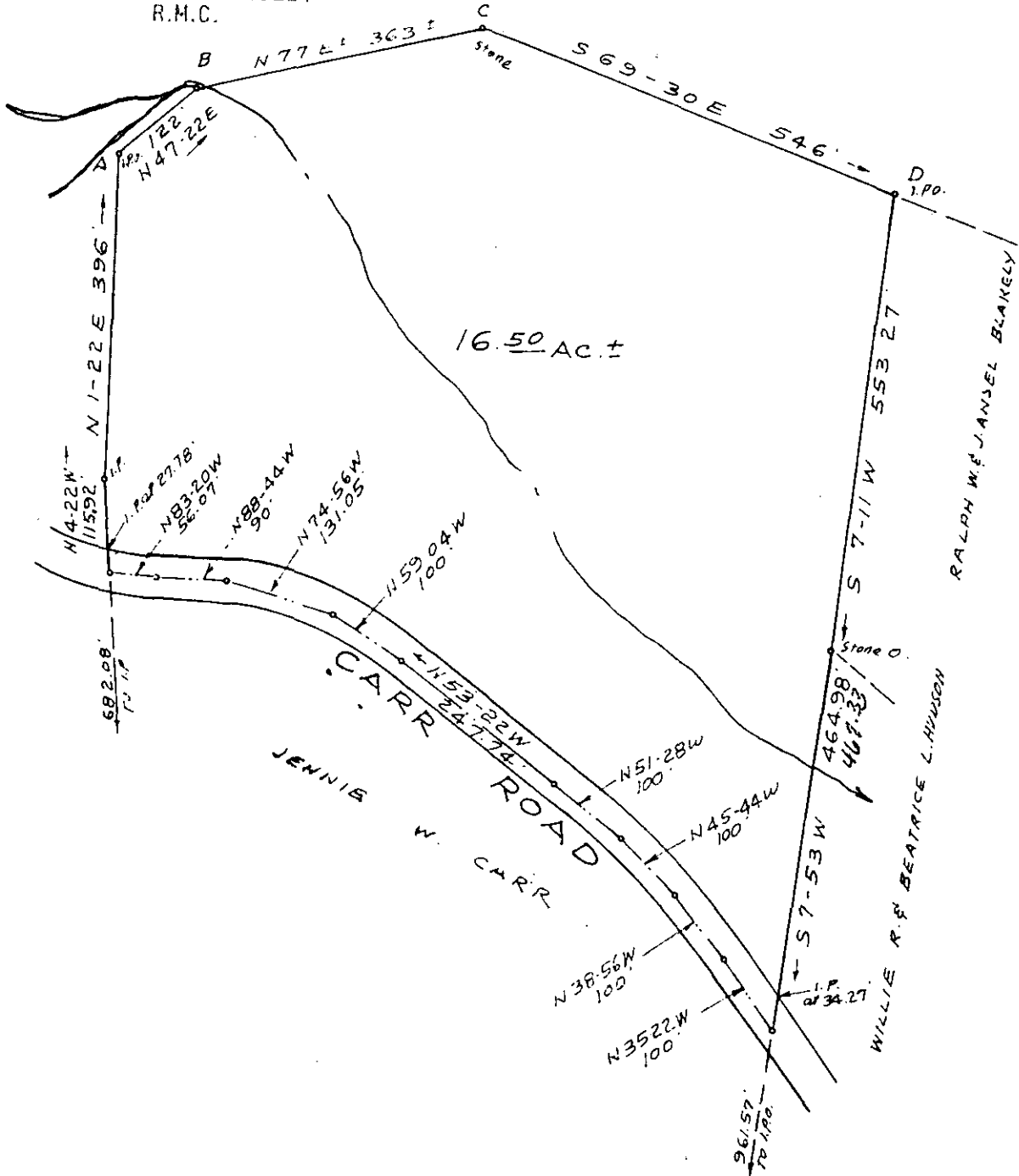

16.50 AC ±

JENNIE W. CARR ROAD

PROPERTY OF  
JENNIE W. CARR

GREENVILLE COUNTY S.C.

SCALE 1" = 200'

APR. 4, 1978

NOTE: LINES A-B, B-C,  
C-D TAKEN FROM OLD  
PLATS, REMAINDER  
SURVEYED BY ME THIS  
DATE



37425 6 Q - 83

JUN 13 1978

C. O. Riddle - Reg. L.S. 1347 GCTO -----2 JUN 13 78 1555

1.00CI